

All eyes on Anson



From Cynthia Wallace & Helen Probst Mills <cynthia@newruralproject.org>
To Steve Johnston <sjohnston@tuesdayforumcharlotte.org>
Reply-To <info@newruralproject.org>
Date 2021-10-29 14:55



Dear Steve,

For months now, we've been talking to anyone who will listen about how important our mission at the New Rural Project is. Our ability to engage young and marginalized residents in rural communities will have a long-lasting electoral effect in North Carolina. And now, it's not just us saying it— **NBC's Chuck Todd has named Anson County, North Carolina one of eight 'bellwether' counties in the country.**

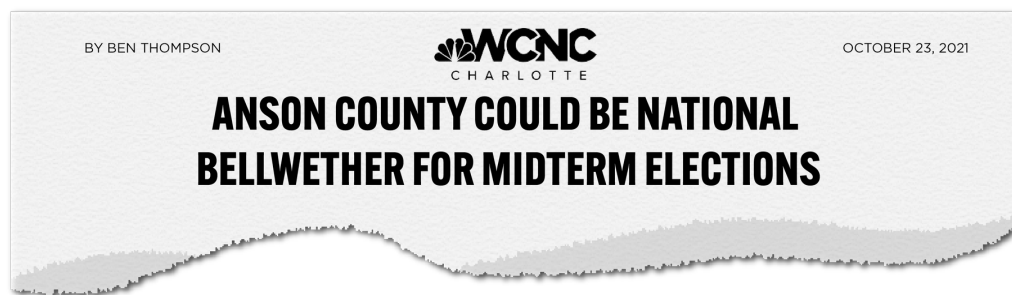

That's because African American and youth voter turnout in Anson County and other rural communities across the country was significantly lower than the average turnout. So much so, that if turnout had been higher among these groups, some of our North Carolina election results would have been completely different. Our analysis below confirms these findings.

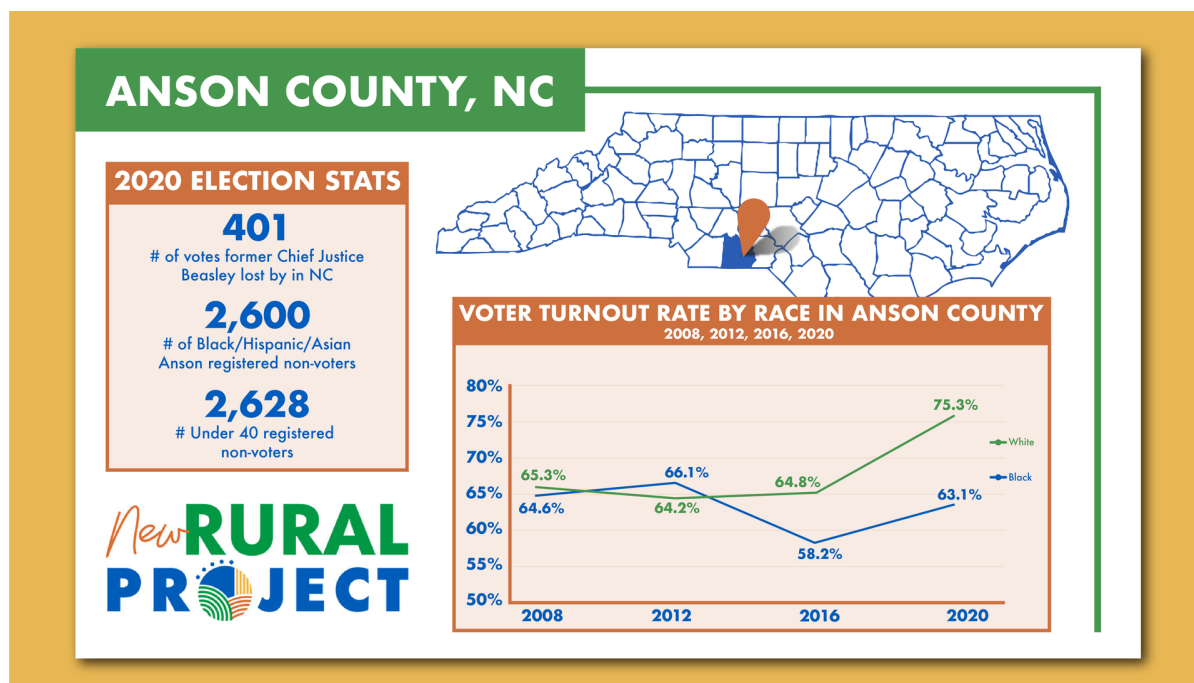

All citizens deserve to have their voices heard, which is why we must work to eliminate barriers to engagement for rural folks, especially for youth and marginalized voters. We are more excited than ever to get to work, and proud and grateful to have you with us.

Many thanks,
Cynthia & Helen

Cynthia Wallace
Co-Founder
Executive Director

Helen Probst Mills
Co-Founder
Policy & Operations Director

P.S. RSVP for the New Rural Project's inaugural fundraiser with NC Poet Laureate Jaki Shelton Green and honorary board member Congresswoman Eva

Clayton on Monday, November 8!



New Rural Project is a 501(c)(4) registered non-profit organization and does not support or oppose any political candidate or party. New Rural Project can accept unlimited contributions from individuals, PACs, corporations and unions, and other 501(c)(4) organizations, but contributions to New Rural Project are not tax deductible.

New Rural Project
PO Box 77424
Charlotte, NC 28271
United States

If you believe you received this message in error or wish to no longer receive email from us, please [unsubscribe](#).